

Situated in the Township of Auburn, County of Geauga, State of Ohio and known as being a in Section 4, Tract 2 of Township 6, Range VIII of the Connecticut Western Reserve.

This Plat was prepared without the benefit of an abstract of Title and is subject to any state of facts revealed by an examination of the same.

This Plat represents a Survey which meets the minimum standards for a Boundary Survey in The State of Ohio as specified in the Administrative Code Chapter 4733-37 Surveyed in June, 2001 by Foresight Engineering Group, Inc. Under the supervision of Steven N. Roessner, P.S. #7070

*Steven N. Roessner* 6/19/01  
 Steven N. Roessner, P.S. #7070 Date  
 Foresight Engineering Group, Inc.



The bearings as used hereon are based on an assumed meridian and are to denote angular relationships only.

SURVEY PLAT & LEGAL DESCRIPTION  
 APPROVED PER R.C. 315.251  
*CRS* 6/19/01  
 OFFICE OF THE  
 GEauga COUNTY ENGINEER

Note:  
 All 5/8" rebar set are 30" long, capped Foresight Engineering.

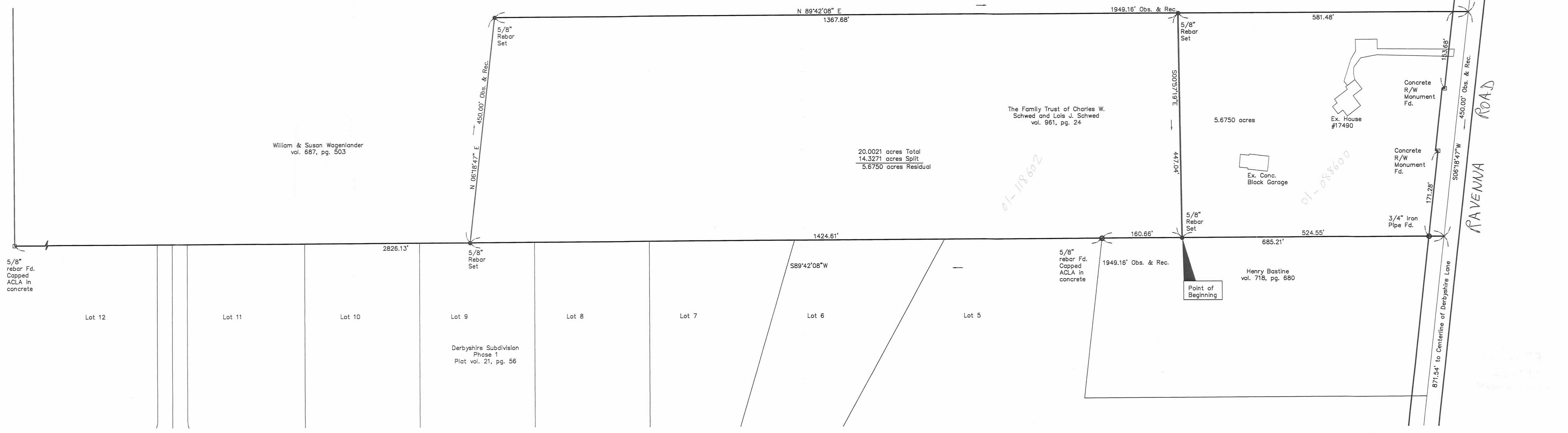

Joseph Plunna, Jr.  
 vol. 1139, pg. 563

William & Susan Wagenlander  
 vol. 687, pg. 503

The Family Trust of Charles W. Schwed and Lois J. Schwed  
 vol. 961, pg. 24

Henry Bastino  
 vol. 718, pg. 680

**Foresight Engineering Group**  
 Engineers & Surveyors  
 440 288-1010 fax  
 320 Garter Street, Unit F  
 Chardon, Ohio 44024

SCALE: 1" = 100'	Horz. 1" = 100'	Vert. None
FILE NAME:	L:\AUB00101\Schwed Split	
DATE:	June 19, 2001	

REVISIONS:

Sherman Forest, Inc.  
 Parcel #01-088600 17490 Ravenna Rd.  
 Auburn Twp. - Geauga County - Ohio  
 Plat of Survey

I:\hdd\plog\lax101\Coop\Plat\Schwed Split.dwg, 06/19/01 09:40:23 AM, Copyright: Foresight Engineering Group, Inc.

